

Roles and Responsibilities in PP at IST Austria

Institute of Science and Technology



Carla Mazuheli-Chibidziura

November 20, 2014

EXCURSUS: A New Institution

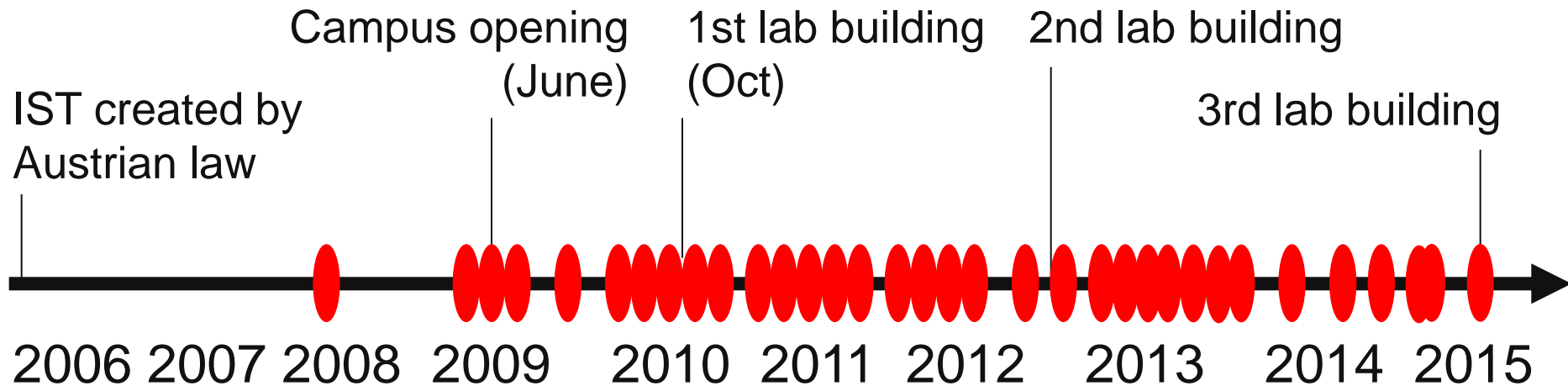

Sep 2009: 20 employees
Now: 438 employees

Professors arriving
(currently 37 under contract,
31 on campus)

Research Portfolio

2014/15

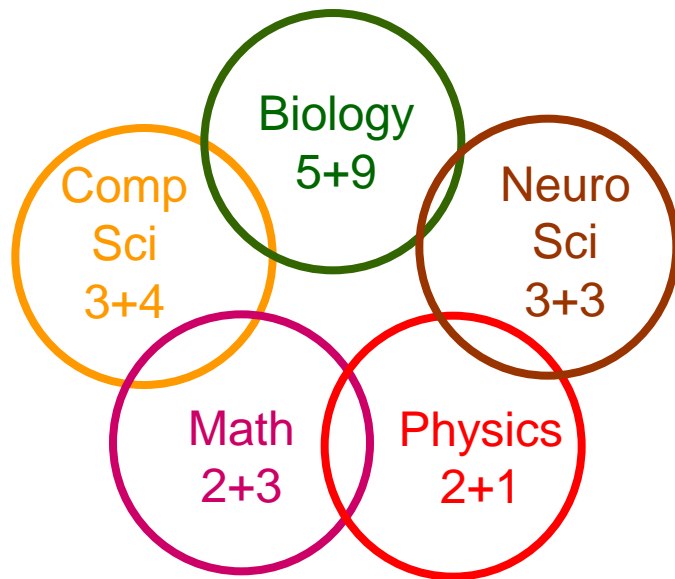

35 research groups
5 research fields

- person before area
- quality before speed

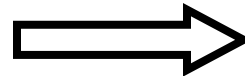

2026

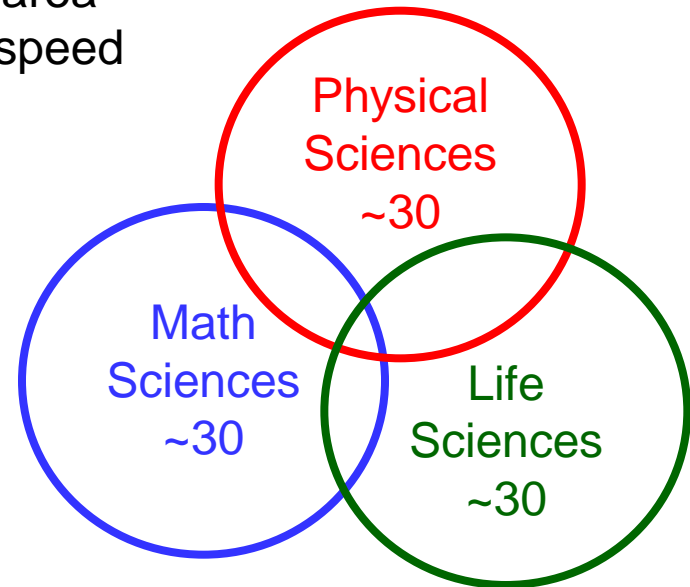

90 research groups
1000+ employees

The Campus on November 27, 2008



IST Campus today



Bertalanffy Foundation Laboratory Building



voestalpine Administration Building



Raiffeisen Lecture Hall

Central Building



Starting From Scratch: Trying to Build the Best of All Worlds



20 Year Budget (2007-2026)

Public Funding

- 1'280 million from Federal Government, thereof 855 million guaranteed (425 million from Federal Government conditioned)
- 508 million from Lower Austria for construction

Science Funding (ERC, FWF, HFSP): currently 40 million Euro

- 15 ERC grants

Donations: currently 17 million Euro

- Bertalanffy Foundation: 10 million
- Raiffeisen, Voestalpine: 2 million each
- Mondi, OMV: 1 million each

Long-term: licensing of Intellectual Property

GO@IST in figures (I)

€ 40 mio. in total

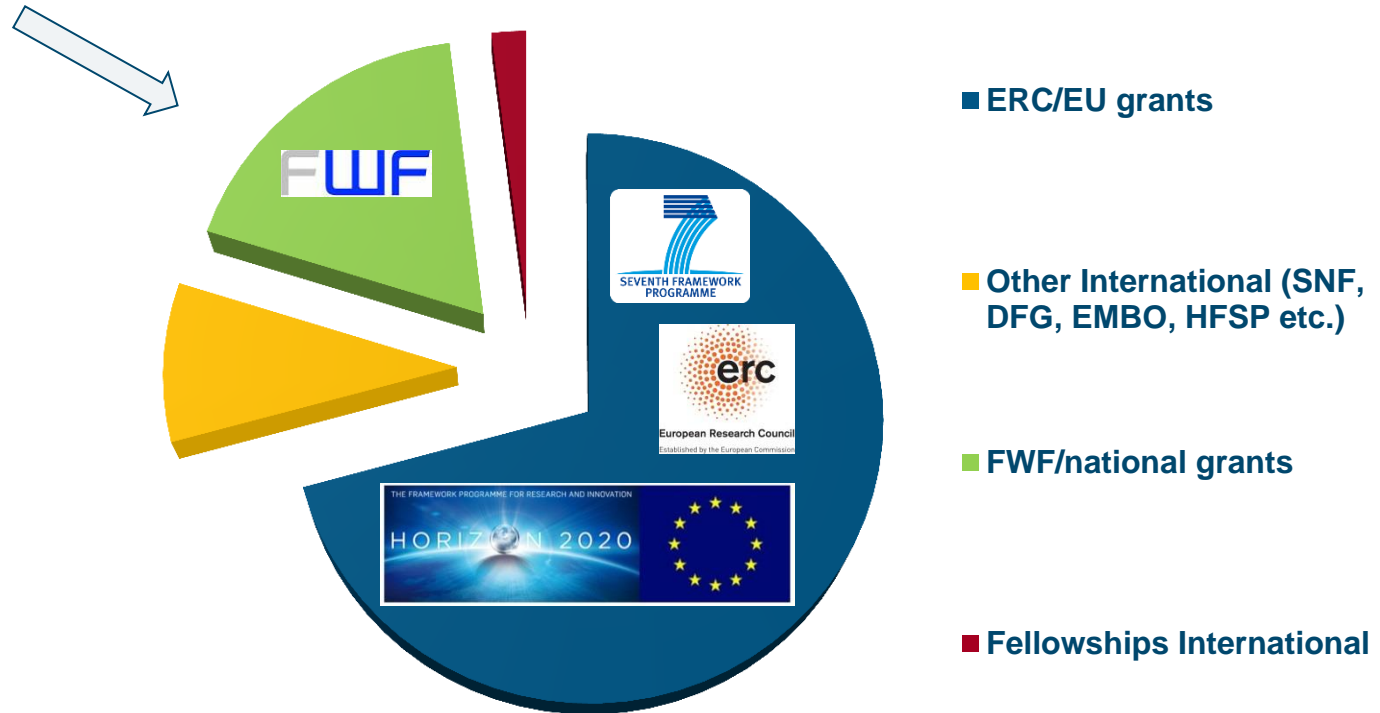

Organizational Chart

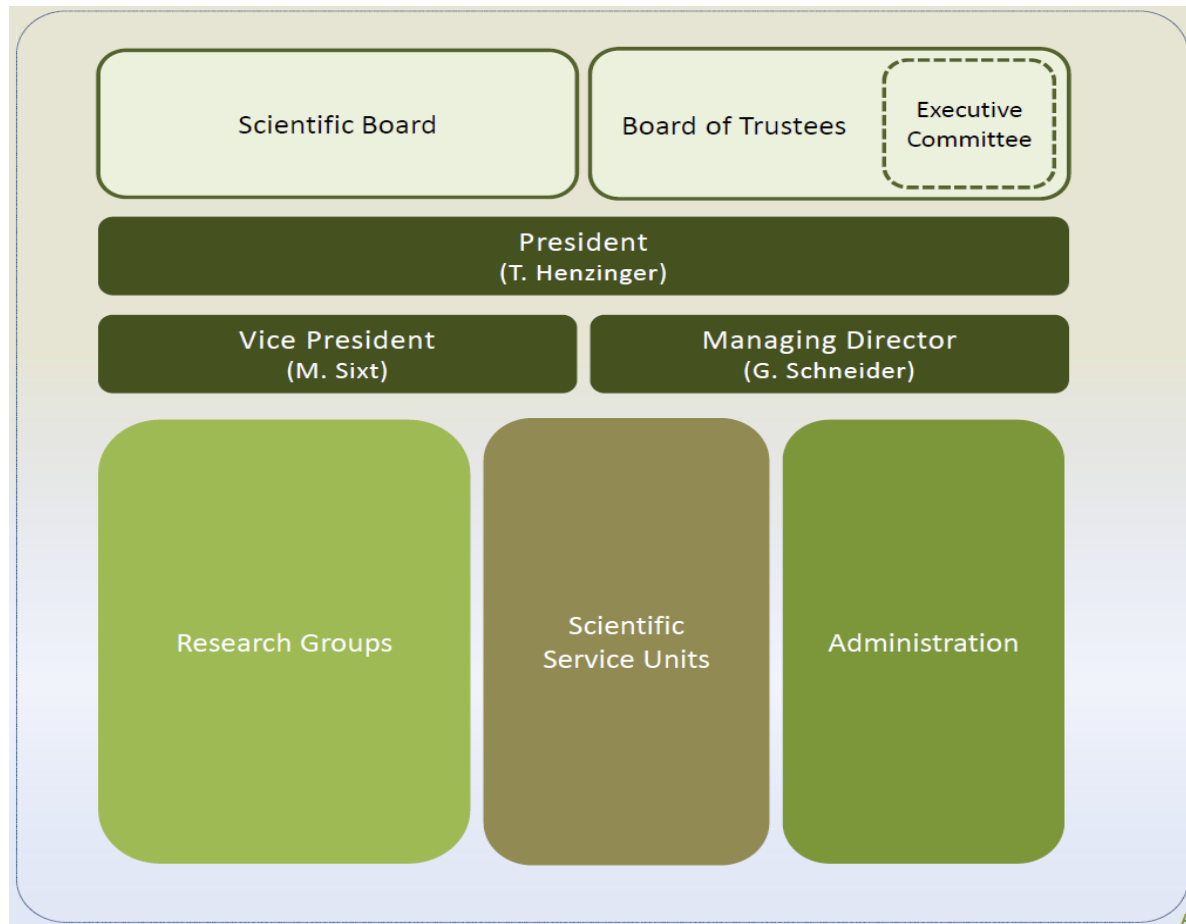

Electronic signature requirements – Overview

LSIGN

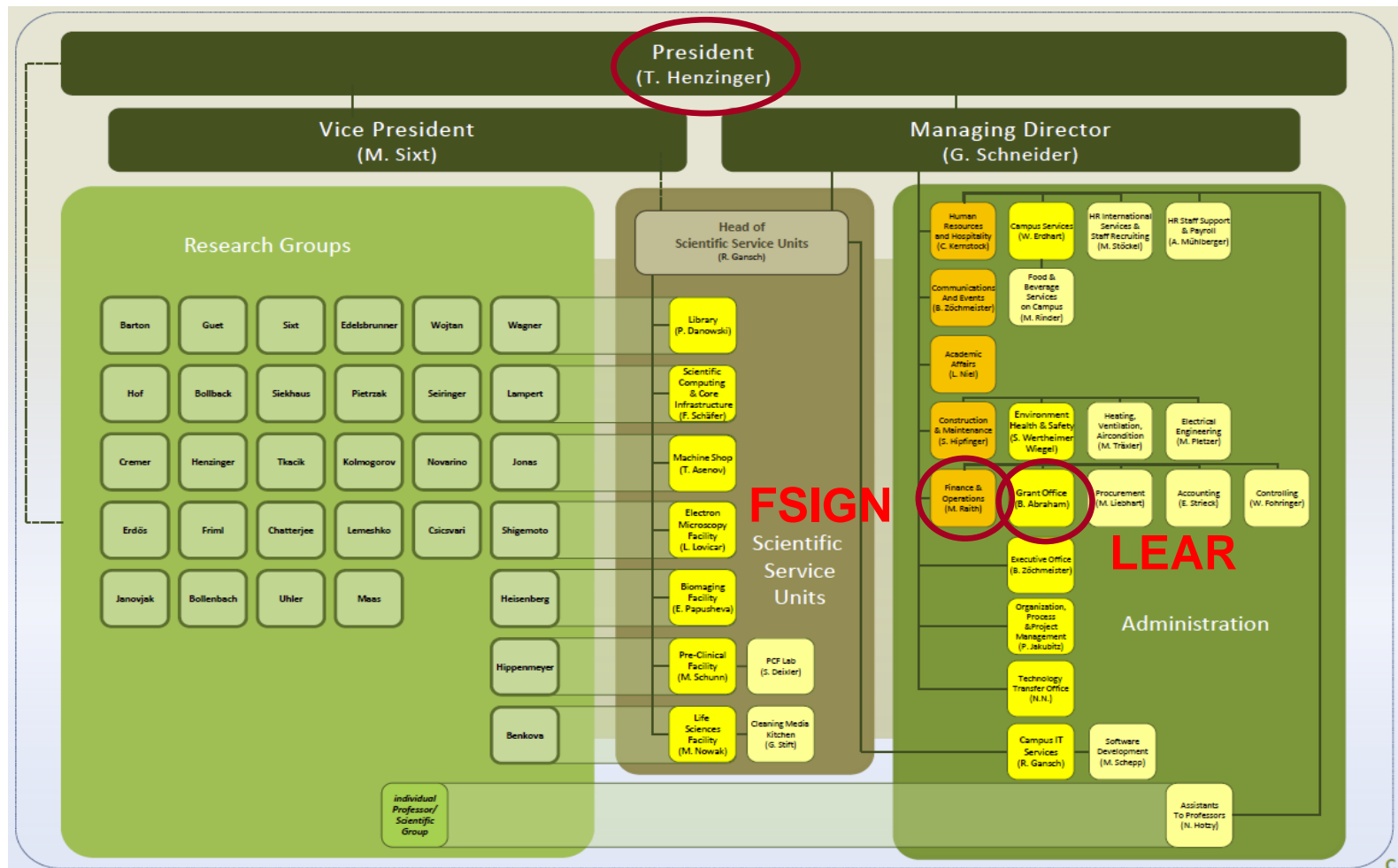

Electronic signature requirements

LEAR:

- Head of Grant Office (B. Abraham)

FSIGN (for all projects):

- Head of Finance (M. Raith)

LSIGN (for all projects):

- President (T. Henzinger)

President is
legally the
only external
representative
at IST

IST law



Electronic signature requirements

Declaration of honour/Grant Agreement

- GO prints it, then it is signed manually by the President (LSIGN) on paper
- Documentation held in GO
- online via the President's account by GO

Form C:

- FP7: Signature on the DRAFT Form C needed if CFS has to be done

Reports:

- No signed paper kept additionally

Participant Portal users at IST (I)

Pre-award:

- the PI in ERC projects
- the professor being partner
- MSCA: professor and fellow
- Grant Office (additional to the abovementioned)

Post-award (negotiations):

- Grant Office (Coordinator/Participant Contact)
- Person directly involved (professor/fellow)

Participant Portal users at IST (II)

Post-award (reporting):

- Grant Office – no need to add the LEAR
- Fellow (MSCA)
- PI (ERC) – only in rare cases

GO provides templates for reporting and fills in the information from professor etc. into PP

HBP: also EMDESK is filled by GO

Consortium management

Confirming eligibility & financial viability of the partner institutions and their eligibility - Coordinators at risk? :

- No coordinating role so far (except for COFUND)
- Declarations from partners
- Good consortium agreements

8 months to grant – Example ITN

Speeding up preparation of GA via Participant Portal:

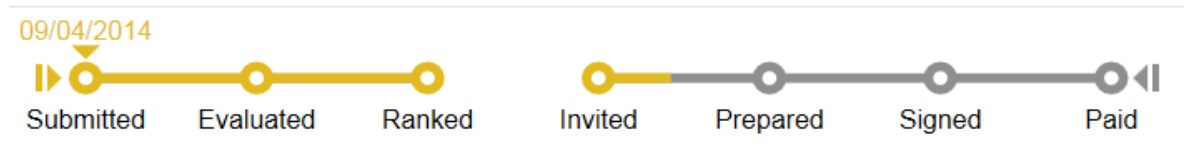

Deadlines:

Deadline for first version of the grant agreement data (incl. annexes) 18/09/2014

Deadline for the signature of the participants certified declarations 09/10/2014

Deadline foreseen for the signature of the grant agreement 04/12/2014

- **MSCA-ITN-ETN (Excellent Science)**

Call deadline: 9.4.2014

Invitation to negotiations: 22.9.2014

Declarations signed: 1 missing (19.11.)

Proposal for signature: ...

Start of project: 1.1.2015

8 months to grant – Example ICT

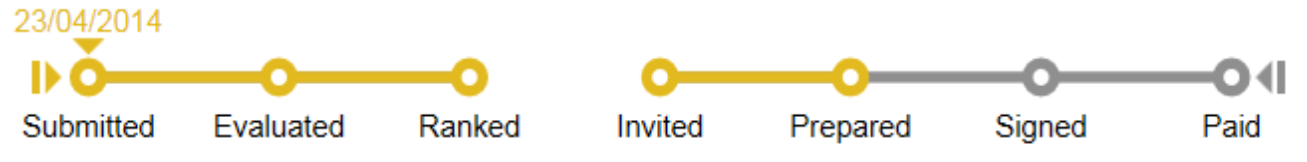

- **ICT RIA**

Deadlines:

Deadline for first version of the grant agreement data (incl. annexes)

Deadline for the signature of the participants certified declarations

Deadline foreseen for the signature of the grant agreement

Call deadline: 23.4.2014

Invitation to negotiations: 23.9.2014

Declarations signed: 6.11.2014 (with deadline extension)

Proposal for signature: 13.11.2014

Start of project: 1.5.2015

MSCA – Fellows and mobility rules

IF:

- Fellows are in personal contact with GO, in person when already on campus
- Check by talking to them and to the professor responsible
- Check by email otherwise
- No documents needed by GO but Academic Affairs (close contact in the recruiting process)

COFUND:

- Documents are required when applying in the system

MSCA – ITN

ITN:

- ITN does not fit 100% with the concept of our PhD program, ITN position has to be advertised already parallel to the with Grad School call
- Rotations: sometimes difficult to time, depends on the beginning of project
- Fellow has to start to work on project after affiliation, this has to be within the 1st year to cover the mobility rule
- Fellows' background is checked by the PI

Thank you!

Contact details :

Carla Mazuheli-Chibidziura

Grant Office

Institute of Science and Technology Austria

carla.mazuheli-chibidziura@ist.ac.at

+43 2243 9000 – 1038